

Ninth Annual Gualala Arts'

Studio Discovery Tour

**September 1 & 2 and September 8 & 9, 2001
Saturday and Sunday, 10 am to 5 pm**



“Stananda’s Vision” by Richard Yaski, See #1 inside

**The North Coast Artists' Guild of the Mendocino-Sonoma Coast
welcomes you to this event. New Web Site: studio-tours.com**

Welcome

Welcome to the Ninth Annual Gualala Arts' Studio Discovery Tour. Mendocino-Sonoma Coast artists from Cazadero, Sea Ranch, Gualala, Anchor Bay to Little River will open their studios to the public for two weekends: September 1-2 and 8-9. Saturday-Sunday. Hours are 10am-5pm.

Visit our new web site: **studio-tours.com** which features every tour artist.

Visit the studios, meet the artists and see their stained glass, blacksmithing, garden art, ceramics, large outdoor sculptures, oil paintings, hand-made paper, fresco, painted furniture, tiles, watercolors, pottery, fountains, fused art glass, photography, fiber, silk dyed clothing, pen & ink, collage, drawings, jewelry and more.

Follow the map and signs directing you to their studios. The Sea Ranch does not allow signs, so be sure and follow the directions under the ARTIST / STUDIO LOCATION GUIDE.

This year's tour was organized by **Marji Ingersoll**, Co-founder of the North Coast Artists' Guild, and managed by our Studio Tour Director, **Mary Elizabeth Sanyal**. The North Coast Artists' Guild was founded in 1997 as a part of Gualala Arts to better serve the area's artists. Activities include art festivals, exhibitions, lectures, meetings and quarterly newsletters.

Thanks to **Alan Niven**, Arena Press, for publishing our newsletter; Mendocino Community Network, for providing a free Bulletin Board List Serve; **Ron Bolander** for providing low-cost professional, photographic sessions for our tour artists; **Ivan de la Garza** for designing the Guild's web site: **art.mcn.org/NCAG**. The Guild would also like to thank **Chris Cochems**, web designer and technical support for The Diamond Lane, an Internet Service Provider in Hayward, for developing our new tour web site: **studio-tours.com**

Directory of Artists

Ellen Boulanger, 18a

Star DeHaven, 14

Suzanne deVeuve, 19

Tom Eckles, 7

Meris Emory, 5a

David Wayne Floyd, 6

Judith Greenleaf, 2

Marji Ingersoll, 13

Mona Innes, 16

Bruce Jones, 10

Janet Joslin, 4

Jim Joyce, 10a

Stacey McDorman, 12

Grace McMaster, 11

Pat Neth, 5

Nicole Ours, 17

Yvonne Pankowski, 18b

Lauren Sinnott, 6a

Stan Stroh, 9

Submarine Paperworks, 8

Mark Taylor, 3

Doni Tunheim, 18

Sarah Waldron, 15

Richard Yaski, 1

NCAG - North Coast Artists' Guild



1 RICHARD YASKI

SCULPTURE & FOUNTAINS

Created with fire, water, metal light & space, flowing with understated elegance. Monumental to tabletop, in international collections



2 JUDITH GREENLEAF

SCULPTURE, WATERCOLOR, DRAWING, CERAMICS

Watercolors celebrating nature; figurative sculpture in clay, bronze, cast stone; unique functional ceramics.



3 MARK TAYLOR

OIL PAINTING

Plein air and studio oil paintings of the California landscape.

Ninth Annual Studio Discovery Tour

A GUALALA ARTS EVENT



4 JANET JOSLIN

OILS, WATERCOLORS, PASTELS,
SILK KIMONOS & PAINTINGS

Paintings of sensual flowers
and landscapes. One-of-a-
kind hand-painted silk kimonos.



5 PAT NETH

CERAMICS

Sculptured tiles, glazed and
raku pottery.

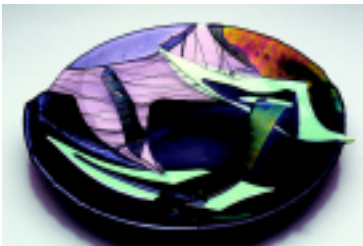

5a MERIS EMORY

FUSED AND SAND-BLASTED
GLASS ART

Fused and Sand-blasted Glass
Art that's colorful, elegant,
functional and one-of-a-kind.



6 DAVID WAYNE FLOYD

"Dark Angels," 4x4' oil/acrylic on canvas
MULTI-MEDIA

A master at fantasy paintings, provocative wall finishes, and vibrant colored furnishings.



6a LAUREN SINNOTT

PAINT, FABRIC

Murals, fine art. Magic Realism in landscape, portraiture, classical figures and Renaissance architecture.



7 TOM ECKLES

PHOTOGRAPHY

Focuses on nature and patterns.

Ninth Annual Studio Discovery Tour

A GUALALA ARTS EVENT



8 SUBMARINE PAPERWORKS

Joan Rhine and Jim Meilander

MIXED MEDIA, HANDMADE PAPER, PRINTS, JEWELRY.

Artwork takes many forms including colorful abstract wall pieces, decorative vessels and jewelry.



9 STAN STROH

PAINTINGS, SCULPTURE

Paintings & Sculpture inspired by the landscape and Native American forms, observation and abstraction.



10 BRUCE JONES

WATERCOLOR, PENCIL, PEN & INK

Paintings mostly mix people & seascapes. He also makes fun papier-mache masks.



10a JIM JOYCE

BEAR PATH FORGE,
ARTISTIC BLACKSMITHING

Multi-media hand-forged
sculpture; iron and copper
flowers; and grapevine motif
forgings.



11 GRACE McMASTER

WATERCOLOR

Her watercolors evoke an
emotional response with their
vivid colors & varied subjects.



12 STACEY McDORMAN

CLAYWORKS, POTTERY

Exquisite ceramic products for
a variety of lifestyles and
spirits.

Ninth Annual Studio Discovery Tour

A GUALALA ARTS EVENT

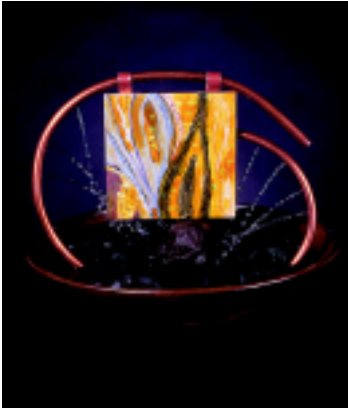

13 MARJI INGERSOLL

TILES

Hand-painted tiles, fountains, tiled tables, murals and garden art.



14 STAR DeHAVEN

STAINED GLASS

Original glass designs from art nouveau to unusual freeform art with crystals.



15 SARAH WALDRON

OIL ON CANVAS/
BOARD/FRESCO

Classical oil still lifes and landscapes on various surfaces, some with collage.

ARTIST/STUDIO LOCATION GUIDE

- 1 RICHARD YASKI** 707 937-0075 937-2786 FAX
6024 Albion-Little River Road, Little River. **From Hwy 1 in Albion**, turn East on Comptche 16-Albion Little River Road (first road past Albion Bridge heading north). Go approx. 2.25 miles, turn north at Jacobs Ranch. Go 1/2 mile to YASKI sign, turn left. Go 300 feet, driveway/studio/parking lot is on the left. **From Mendocino**, turn east on Little River-Airport Rd, follow signs.
MAIL: P.O. Box 333, Little River, CA 95456
EMAIL: ryaski@juno.com **WEB:** www.yaski.com
- 2 JUDITH GREENLEAF** 707 937-0430 (phone/FAX)
6034 Albion-Little River Road, Little River, CA 95456
Follow instructions on 1 above, she is next door to Richard Yaski.
EMAIL: grnleaf@mcn.org
- 3 MARK TAYLOR** 707 884-3107
34080 Iversen Road, Gualala. From Hwy 1, take Old Stage Rd 6.3 miles to where it intersects Fish Rock Rd. Here the road becomes Iversen Rd. Go 3/4 mile further north to driveway on left.
MAIL: P.O. Box 1500, Gualala, CA 95445
EMAIL: monks@mcn.org
- 4 JANET JOSLIN** 707 884-1970 (phone/FAX)
46270 Fish Rock Road, Gualala. From Hwy One, turn East on Fish Rock Road. Go approx. 1 mile.
MAIL: P.O. Box 1558, Gualala, CA 95445
EMAIL: joslin@mcn.org **WEB:** www.joslindesign.com
- 5 PAT NETH** 707 884-3421
30501 South Highway 1, Gualala. Approx. 4 miles north of Anchor Bay.
MAIL: P.O. Box 1042, Gualala, CA 95445 **EMAIL:** pneth@mcn.org
- 5a MERIS EMORY** 510 536-5984 (phone/FAX)
Showing at: **5** **EMAIL:** merisemory@myexcel.com
MAIL: 3021 Texas Street, Oakland, CA 94602
- 6 DAVID WAYNE FLOYD** 707 884-1224 (phone/FAX)
45881 Sunset Drive, Anchor Bay. From Hwy 1 at mile marker 4.61, across from Anchor Bay Campground, turn east on Sunset Drive and go 1.1 miles. First driveway on right after horseshoe turn. Studio at top of steep driveway.
MAIL: P.O. Box 1418, Gualala, CA 95445
- 6a LAUREN SINNOTT** 707 882-3100
Showing at: **6**
STUDIO/MAIL: 310 Main Street, P.O. Box 921, Point Arena 95468
EMAIL: artgoddess@mcn.org **WEB:** www.artgoddess.com
-

Ninth Annual Studio Discovery Tour

(See North Map inset)

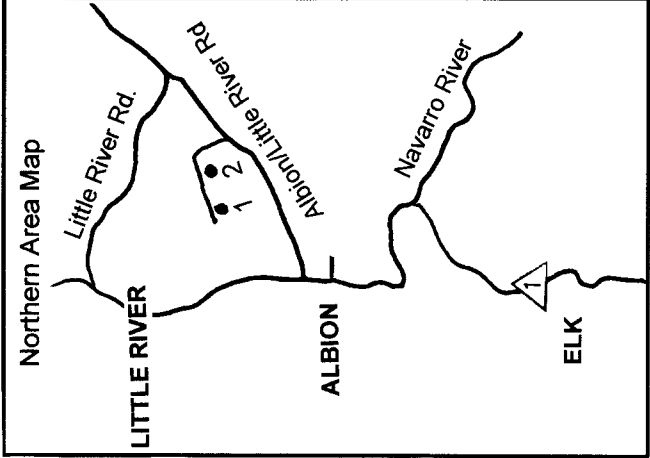
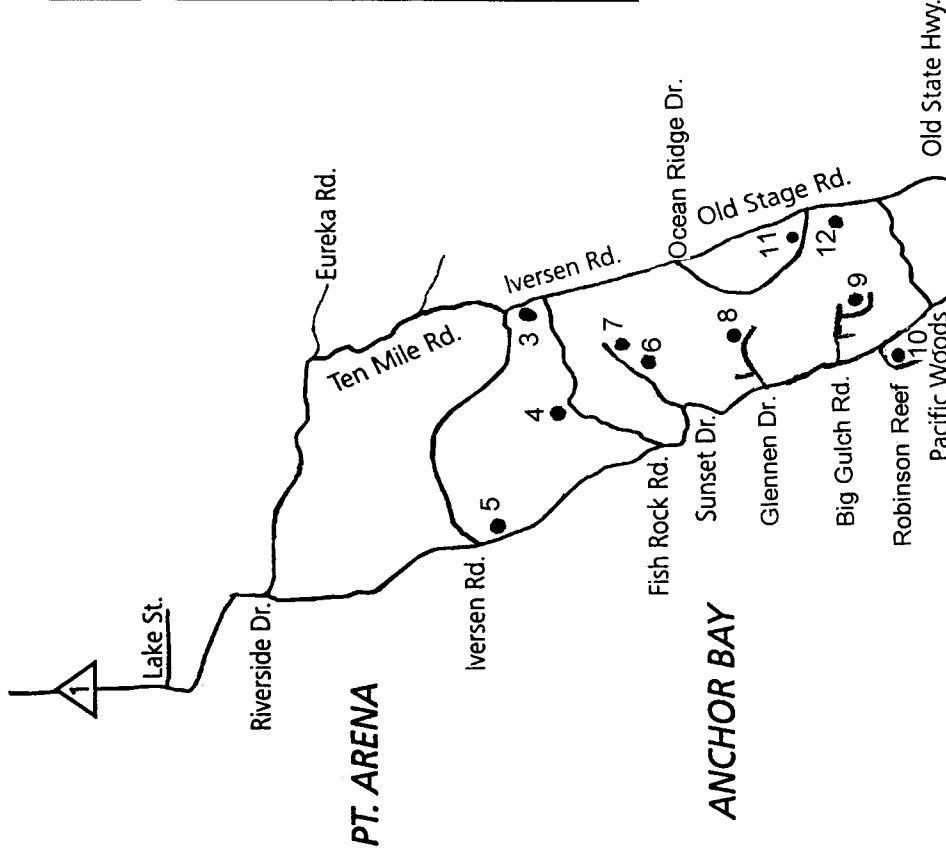

map not to scale

GUALALA

THE SEA RANCH

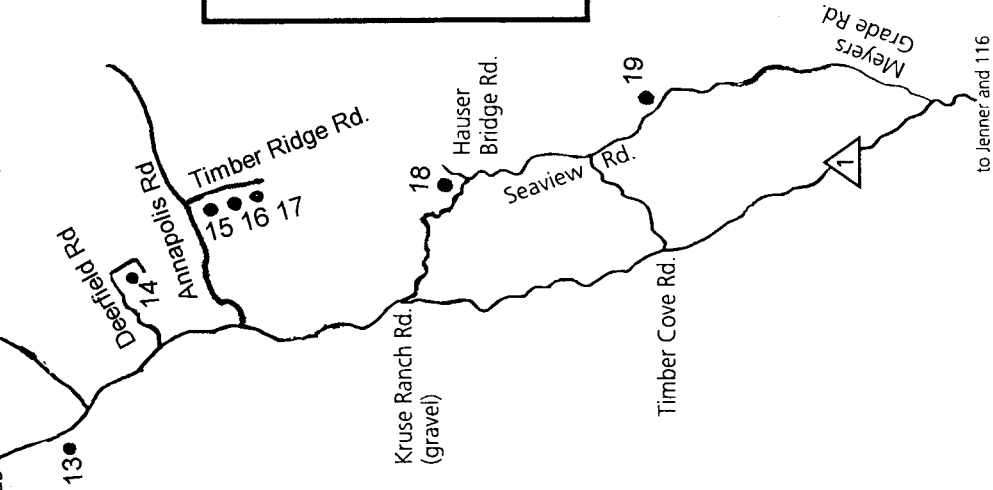

TIMBER COVE

- #4** - Janet Joslin open Sept 1-2 only.
- #5** - Pat Neth open both weekends.
- #5a** - Meris Emory open Sept 8-9 only.
- #9** - Stan Stroh open Sundays only for religious reasons.

The Sea Ranch does not allow signs.
Please follow instructions under the
ARTIST/STUDIO LOCATION GUIDE
for **#14, #15, #16, and #17.**

ARTIST/STUDIO LOCATION GUIDE

- 7 TOM ECKLES** 707 884-1930
45861 Sunset Drive, Anchor Bay. From Hwy 1, turn east on Sunset Drive (mile marker 4.61), go 1.3 miles to second driveway on the right after horseshoe turn.
MAIL: 25210 China Hollow Road, Auburn, CA 95602
530 269-2027 (phone/FAX)
EMAIL: tom@eckles.com **WEB:** tom.eckles.com
- 8 SUBMARINE PAPERWORKS** 707 884-4564
46400 Bourns Gulch Road, Gualala. From Hwy 1, turn east on Glennen, right on Bourns Gulch Road, go 1/2 mile uphill, studio on left.
MAIL: P.O. Box 1295, Gualala, CA 95445
- 9 STAN STROH** 707 884-3065
37901 Pacific View Drive, Gualala. From Hwy 1, turn east on Big Gulch Rd, turn right (south) on the second street.
MAIL: P.O. Box 1314, Gualala, CA 95445
EMAIL: stanstroh@hotmail.com
- 10 BRUCE JONES** 707 884-3381
38575 Robinson Reef Drive, Gualala. Highway 1 to North Gualala, west on Robinson Reef Drive, go to the cul-de-sac.
MAIL: P.O. Box 250, Gualala, CA 95445 **EMAIL:** bsjones@mcn.org
- 10a JIM JOYCE** 707 847-3675 (phone/FAX)
BEAR PATH FORGE, ARTISTIC BLACKSMITHING
Showing with: **10**
MAIL: P.O. Box 99, Stewarts Point, CA 95480
EMAIL: blacksmith@mcn.org **WEB:** blacksmithbiz.com
- 11 GRACE McMASTER** 707 884-9544
38261 Ocean Ridge Drive, Gualala. From Hwy 1 turn east on Pacific Woods & go to top (dead-end), turn left on Old Stage Rd, go approx. 1/4 mile, turn west (left) on Ocean Ridge Drive to 5th driveway on right.
MAIL: P.O. Box 1087, Gualala, CA 95445
- 12 STACEY McDORMAN** 707 884-9667
38440 Old Stage Road, Gualala. From Hwy 1, turn East on Pacific Woods Rd. til it deadends at Old Stage Rd. Turn north (left) approx. 1/4 mile.
MAIL: P.O. Box 872, Gualala, CA 95445 **EMAIL:** happylifestudio@visto.com
- 13 MARJI INGERSOLL** 707 884-4602
39040 S. Highway One, Gualala. Across from Cypress Village since 1991.
MAIL: P.O. Box 483, Gualala, CA 95445
EMAIL: mitiles@mcn.org **WEB:** art.mcn.org/Marji-Ingersoll

ARTIST/STUDIO LOCATION GUIDE

- 14 STAR DeHAVEN** 707 785-2986
377 Big Tree Close, The Sea Ranch. From Hwy 1 at mile marker 55.03, go east on Deerfield Road to the top of the ridge. Right on Timber Ridge, right on Big Tree Close, 2nd driveway on right.
MAIL: P.O. Box 311, The Sea Ranch, CA 95497
EMAIL: dehaven@mcn.org
- 15 SARAH WALDRON** 707 785-9729 785-1935 FAX
35479 Timber Ridge Road, The Sea Ranch. From Hwy 1, turn east on Annapolis; drive approx. .5 mile. turn right (south) on Timber Ridge. Go approx. .5 mile, park on west roadside, house is on right. Put brochure on dashboard to avoid being booted.
MAIL: P.O. Box 103, The Sea Ranch, CA 95497
- 16 MONA INNES** 707 785-0061
35457 Timber Ridge Road, The Sea Ranch. 2nd house south of #15.
MAIL: P.O. Box 49, The Sea Ranch, CA 95497
EMAIL: mrinnes@mcn.org
- 17 NICOLE OURS** 707 785-0021
35451 Timber Ridge Road, The Sea Ranch. Next house south of #16.
MAIL: P.O. Box 68, The Sea Ranch, CA 95497
EMAIL: ours@mcn.org
- 18 DONI TUNHEIM** 707 847-3761 847-3905 FAX
35500 Hauser Bridge Road, Cazadero. From Hwy 1, go east on Kruse Ranch Road, 4 miles to Plantation, left on Hauser Bridge Rd., first driveway on left.
EMAIL: doni@mcn.org
- 18a ELLEN BOULANGER** 707 632-5485
Showing with: **18** **EMAIL:** cazglass@sonic.net
MAIL: 3035 Cazadero Highway, Cazadero, CA 95421
- 18b YVONNE PANKOWSKI** 707 886-5341
Showing with: **18**
MAIL: 32350 Annapolis Road, Annapolis, CA 95412
EMAIL: ymp@mcn.org **WEB:** www.ympdesign.com
- 19 SUZANNE deVEUVE** 707 847-3902
27796 Seaview Road, Cazadero, CA 95421. From Hwy 1 at mile marker 35.54, turn east up Timber Cove Road, right on Seaview Road approx. 1.5 miles.
EMAIL: sdeveuve@mcn.org **WEB:** deveuve-kelly.com

Ninth Annual Studio Discovery Tour

A GUALALA ARTS EVENT



16 MONA INNES

FIBER AND METAL

Unique combination of metals, ribbon and fiber assembly creating jewelry and wall reliefs.



17 NICOLE OURS

OIL

Impressionistic paintings capture coastal light, color, form & energy. Land/seascapes, portraits, still lifes.



18 DONI TUNHEIM

WATERCOLOR COLLAGE

Whimsical, lively watercolors, shown across USA, award-winning.



18a ELLEN BOULANGER

FUSED GLASS

Shimmering, delicate, versatile glass objects, created for functional and decorative use.



18b YVONNE PANKOWSKI

JEWELRY

Unique designs using semi-precious stones, chain, wire, 14K Rose sheet and Sterling Silver.



19 SUZANNE deVEUVE

OIL ON CANVAS &
ETCHINGS

Fine art themes of nature, mythology, women, Goddess, spiritual, shamanism and indigenous cultures.

Ninth Annual Studio Discovery Tour

A GUALALA ARTS EVENT



JANET JOSLIN

Hand-painted silk kimonos
and silk paintings.

Number 4 on the Map.

OPEN SEPT 1-2 ONLY
46270 Fish Rock Road, Gualala.
884-1970 phone/fax

Web: www.joslindesign.com Email: joslin@mcn.org By appointment.

TWO FINE ART GALLERIES

in two Gualala locations

S / K GALLERY

Cypress Village, Gualala

"Under the Clock" Thurs-Mon 884-3549

and

Stewart / Kummer Gallery

ON THE RIDGE ABOVE ANCHOR BAY

707 884-3381 fax 884-4000

Post Office Box 1139, Gualala, CA 95445



"Baby Ruth" ceramic sculpture
6" x 8" x 24"

by **Karen Shapiro**

NCAG MEMBERSHIP FORM

The North Coast Artists' Guild is a non-profit organization and your donations are tax deductible. To help support our local artists, please fill in the following:

Membership/donation categories:

Artist \$15 Regular \$20 Business \$25 Supporting \$50 Donor \$100

Yes, I want to make a tax-deductible contribution of \$_____.

Yes, please use my donation of \$_____ towards next year's Studio Discovery Tour.

Amount Enclosed \$_____

Make check payable to:

Gualala Arts-NCAG

Please send to:

NCAG, PO 1658, Gualala, CA 95445-1658

NCAG - North Coast Artists' Guild

ART-IN-THE-REDWOODS

Visit the North Coast Artists' Guild
Studio Discovery Tour Preview
booth on Aug 18-19, Sat-Sun.
at Gualala Arts Center and
Meet The Tour Artists!



10a - Jim Joyce, Bear Path Forge



3 - Mark Taylor, oil painter



12 - Stacey McDorman
Clayworks - Pottery



1 - Richard Yaski, Little River
Sculpture & Fountains

North Coast Artists' Guild
is an affiliate of Gualala Arts
& has over 90 members.



Marji Ingersoll
Tile Design Studio

Ninth Annual Studio Discovery Tour

A GUALALA ARTS EVENT

2001 STUDIO TOUR SPONSORS

The North Coast Artists Guild and Gualala Arts wish to express their gratitude to our Sponsors for their fine support of the Studio Discovery Tour. All area codes are 707. Gualala Zip Code is 95445.

PLATINUM

- Clover-Stornetta Farms** Salutes the Arts. www.cloverstornetta.com
Sea-Gal Enterprises-Patricia Swengel, P.O. Box 971, Gualala 884-4831
FAX: 884-1167 *"All aspects of Landscaping, Irrigation, Design, Mowing, Renovation, Sculptured Furniture, Art, Ponds, Creeks. Residential & Commercial."*
- The Sea Ranch Properties**, 1000 Annapolis Rd., The Sea Ranch 785-2321 & Cypress Village, Gualala 884-4500 Email: info@thesearanch.com
Web: www.thesearanch.com *"The community's oldest real estate firm, serving Sea Ranch and south-coast Mendocino. Free color brochures!"*
- Brodie Architecture & Design**, P.O. Box 1369, Gualala 884-9021
Email: brodie@mcn.org *"Serving the Coast since 1982"*
- Anchor Bay Village Market & WINEWORLD**, Shoreline Highway, Anchor Bay 884-4245 Email: abs@mcn.org Web: anchorbaystore.com
"A Store To Explore. Organic & Natural - Imported & Domestic Foods. Largest Selection of Wines on the Coast. 5 Minutes North of Gualala"
- JR's Auto Care Center**, 46900 Pacific Woods Rd., P.O. Box 649, Gualala 884-1837 Junior Roddy, Owner. *"Expert care for your car. Friendly, convenient service. Foreign and domestic cars."*

GOLD

- Sea Ranch Lodge**, Highway One / Sea Walk Drive, The Sea Ranch, CA 95497 707 / 785-2371 *"Lodging, Restaurant, Bar & Village Store"*
- Rich Edwards Imagery**, 2661 Mountain Gate Way, Oakland, CA 94611-2717 510 / 530-0319 *"Fine art portraiture and landscapes"*
- Annapolis Winery**, 26055 Soda Springs Rd., Annapolis 886-5460
"A delightful expression of His Love"
- Northwest Insurance Agency**, Cathy Scaramella, Agent, 38951 Hwy One, Gualala 884-3628 *"Insurance for Everyone!!"*
- Holloway Insurance Agency**, 39040 S. Hwy 1 at The Carriage Shed, Gualala, 95445-1170 884-1740 *"Your Local Farmers Insurance Agent"*
- Holloway Health Insurance Services**, PO 1170, Gualala 95445-1170 884-4640 *"Servicing the North Coast"*

NCAG - North Coast Artists' Guild

2001 STUDIO TOUR SPONSORS

GOLD

Fish Rock Café, Anchor Bay 884-1639

"Lunch & Dinner - Closed Mondays"

Coldwell Banker Pacific Real Estate, 39351 & 39140 S. Highway One, Gualala 95445 884-3866, 884-3591. *"Sales - Sea Ranch and Gualala."*

The Sea Trader, 38640 S. Hwy 1, Box 823, Gualala, 95445 884-3248
"Gifts for your Spirit."

Sea Shell Inn, 135 Main Street, Point Arena 882-2000

Dennis & Jan Carter

SILVER

North Coast Country Inn, 34591 South Highway 1, Gualala 884-4537

Kristen D. Drake, Attorney at Law, 39040 S. Hwy One, Gualala 884-1066

DuPont's Mendocino Mercantile, 790 Port Road, Point Arena 882-3017

The Village Bootery, P.O. Box 798, Gualala 884-4451

Independent Coast Observer, P.O. Box 1200, Gualala 884-3501

The Smokehouse, located behind The Gualala Hotel 884-9042

Gualala Pharmacy, P.O. Box 773, Gualala 95445 884-4107

Oceansong Pacific Grill, 39350 S. Hwy 1, Gualala 884-1041

Surf Super Market, Gualala 884-4184

PB Espresso, P.O. Box 1241, Gualala 884-1104

Stillwater Cove Ranch, 22555 Highway 1, Jenner 847-3227

The Cotton Field, 39140 S. Hwy One, Gualala 884-1836

Karen Cartoscelli, R.N., and **Deborah Dieter**

SUPPORTERS

Equinox Care Facility 884-4561

Serenisea 884-3836

Kennedy & Associates 884-9000

West America Bank 884-5250

The Growing Concern 884-3982

Banana Belt Properties 884-1109 www.bananabelt.org

Partyline in Cypress Village 884-1115 & Office 884-4346

Brochure design by Marji Ingersoll. Production and printing by Robert Marcus Graphics.

Ninth Annual Studio Discovery Tour

A GUALALA ARTS EVENT

North Coast Artists' Guild
9th Annual Studio Discovery Tour
P.O. Box 1658
Gualala, CA 95445

Artists' Preview

Booth featuring Tour Artists
August 18-19, Sat-Sun.
at **Art-in-the-Redwoods**
Gualala Arts Center
46501 Old State Hwy
884-1138

Open Studio Tour

Saturday-September 1
Sunday-September 2
Saturday-September 8
Sunday-September 9
10am-5pm

Keep this catalog as a resource.
Studios open year round by appointment.
If you receive a duplicate catalog, please pass it on to a friend.

PRST STD
NONPROFIT
POSTAGE
PAID
PERMIT #1
GUALALA CA

